Pavana dell' povero soldato

Moritz von Hessen
Bearbeitung Ralf Jung

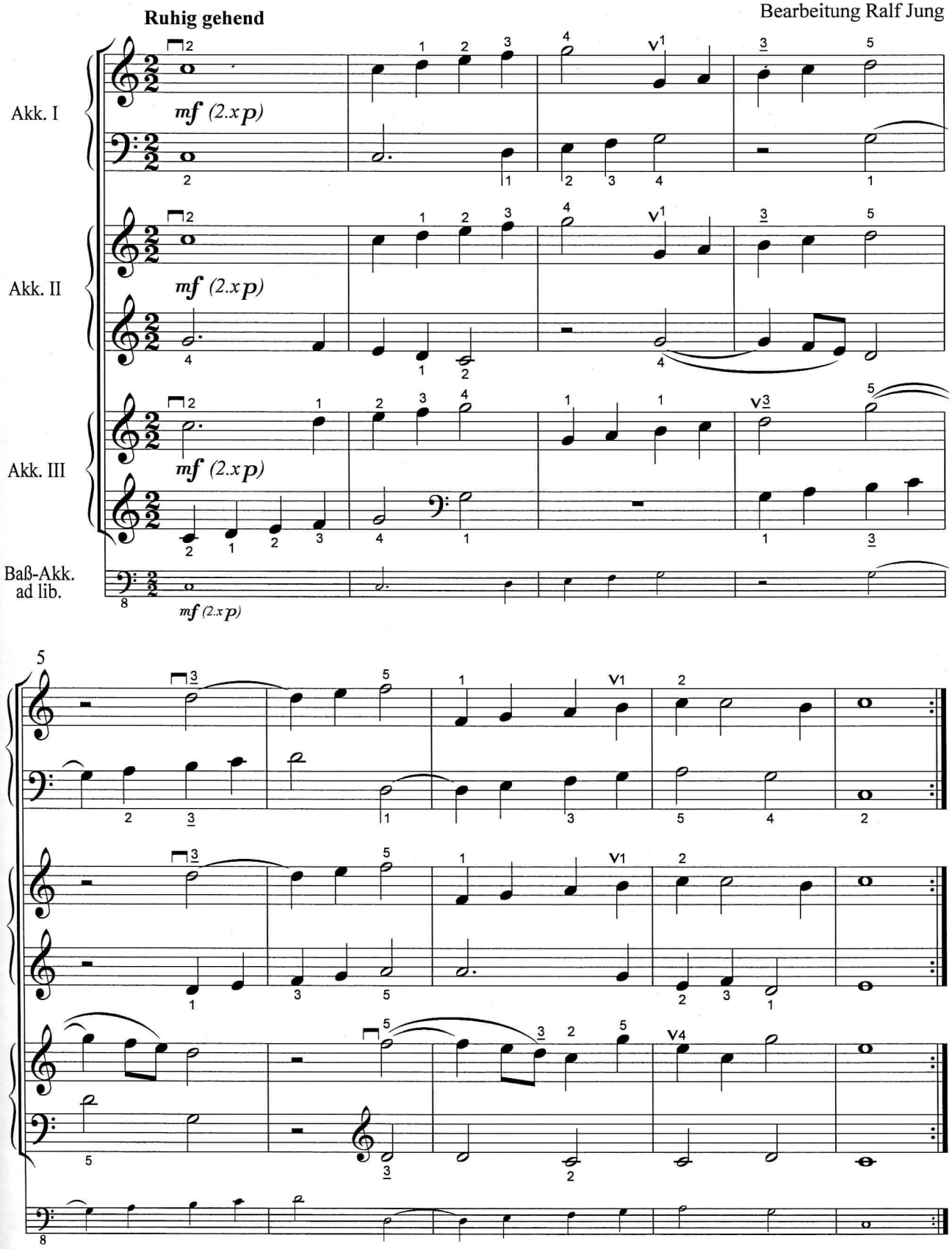

© Copyright 2007 Musikverlag Ralf Jung, Meppen

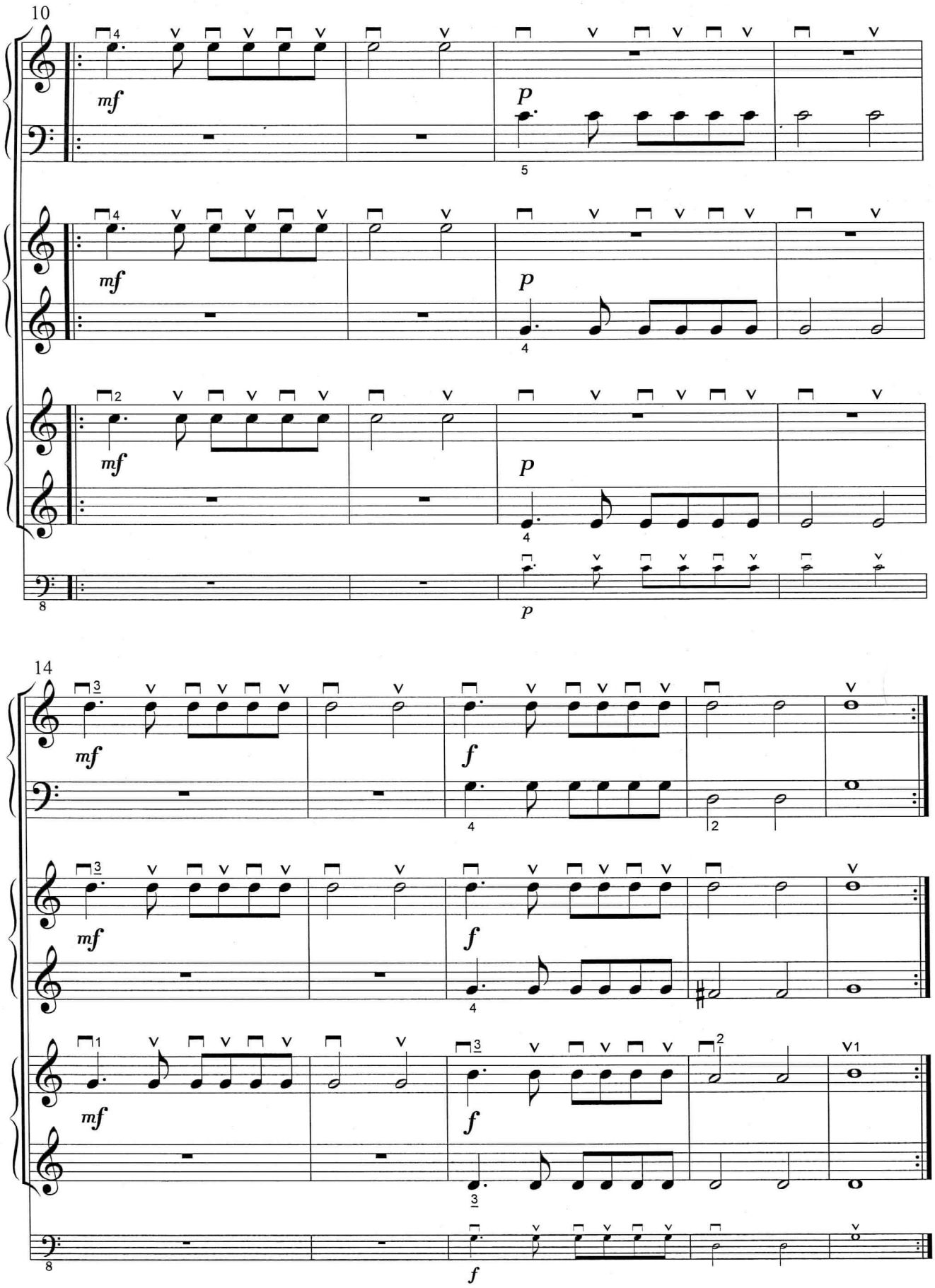

©JUNG